

Red Devil Gummies - 600mg D9+HHC+THCP - 20ct (1pack)/1Pack/20ct - Pineapple+Kiwi - PWO4968019

Lab Sample Number: F604085-01 - Date reported: April 21, 2026

Client: Nuway Brands LLC

Address: 73 Greentree Dr, Dover, DE 19904

Phone: (407) 234-1977

Project: Project 04/10/2026 - Red Devil - 600mg D9+HHC+THCP

Lab Sample Number: F604085-01

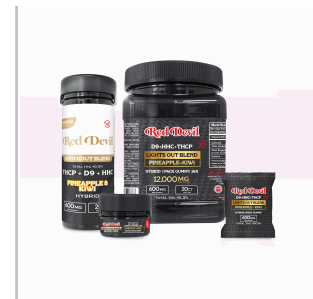

Date Sampled: 04/08/2026

Date Received: 04/10/2026

Compliance for Retail

SUMMARY



THC & CBD

POTENCY

Tested



TERPENES

Not Tested

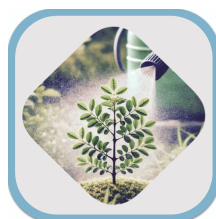

PESTICIDES

Pass



HEAVY METALS

Pass



RESIDUAL SOLVENTS

Pass



MICROBIAL TESTING

Pass

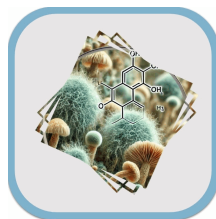

MYCOTOXINS

Pass



MOISTURE CONTENT

Not Tested



FOREIGN MATERIALS

Pass



WATER ACTIVITY

Pass

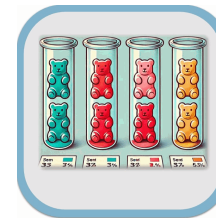

HOMOGENEITY

This report shall not be reproduced except in its entirety without the written approval of AccuScience Laboratories. The results of this report relate only to the material or product analyzed. Test results are confidential unless explicitly waived otherwise. This laboratory is accredited in accordance with International Standard ISO/IEC 17025.



PJLA
Testing
Accreditation#: 109150

Dr. Harry Behzadi, PhD.
President, CEO



Red Devil Gummies - 600mg D9+HHC+THCP - 20ct (1pack)/1Pack/20ct - Pineapple+Kiwi - PWO4968019

Lab Sample Number: F604085-01 - Date reported: April 21, 2026

Statutory Regulations & Compliance Summary

Report Preface:

This report shall not be reproduced except in its entirety without the written approval of AccuScience Laboratories. The results of this report relate only to the material or product analyzed. Test results are confidential unless explicitly waived otherwise by client or other authorized party. This laboratory is accredited in accordance with International Standard ISO/IEC 17025.

Manufacturer Information

Manufactured by:	GeaLeaf LLC d/b/a OrganoLeaf
Address:	1720 Diplomacy Row, Orlando, FL 32809
Hemp Food Establishment Permit No.:	2026-R-2172554
Food Entity No.:	405507
FDA Registration No.:	16593185708
Distributor Food Establishment Permit No.:	N/A
Distributor Entity No.:	N/A

If provided, the current and valid permit numbers for the manufacturing facility, issued by the governing human health or food safety regulatory authority, are listed above. These permits document and confirm that the facility meets the authority's human health or food safety sanitation requirements as of the date of issuance. These permits are maintained by the manufacturer; the permit numbers are included for informational purposes only. As an independent testing laboratory, AccuScience Laboratories is not the custodian or authority of these records, does not verify their authenticity, and assumes no liability for their status or the facility's ongoing compliance.

This report shall not be reproduced except in its entirety without the written approval of AccuScience Laboratories. The results of this report relate only to the material or product analyzed. Test results are confidential unless explicitly waived otherwise. This laboratory is accredited in accordance with International Standard ISO/IEC 17025.

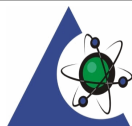



Dr. Harry Behzadi, PhD.
President, CEO



Red Devil Gummies - 600mg D9+HHC+THCP - 20ct (1pack)/1Pack/20ct - Pineapple+Kiwi - PWO4968019

Lab Sample Number: F604085-01 - Date reported: April 21, 2026

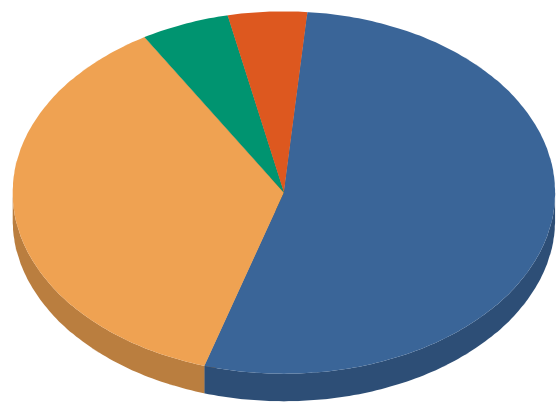
Cannabinoids Summary Profile



■ 9R-HHC mg/g	13.30
■ 9S-HHC mg/g	9.14
■ delta-9-THCP mg/g	1.34
■ Others	1.15
Total:	24.93

24.9 mg/g
**Total
 Cannabinoids**

0.353 mg/g
Δ9-THC

1.05 mg/g
Total THC

ND
Total CBD

0.0353 % (wt/wt)
Δ9-THC

0.105 % (wt/wt)
Total THC

Definitions and Abbreviations:

Total CBD = CBD + (CBDA * 0.877), **Total THC** = Delta 9 THC + (Delta 9 THCA * 0.877), **LOQ** = Limit of Quantitation, **ND** = Non-Detect.

This report shall not be reproduced except in its entirety without the written approval of AccuScience Laboratories. The results of this report relate only to the material or product analyzed. Test results are confidential unless explicitly waived otherwise. This laboratory is accredited in accordance with International Standard ISO/IEC 17025.

Red Devil Gummies - 600mg D9+HHC+THCP - 20ct (1pack)/1Pack/20ct - Pineapple+Kiwi - PWO4968019

Lab Sample Number: F604085-01 - Date reported: April 21, 2026

Potency (as Received)

Tested

Container Label Quantity [net volume]: N/A g

Servings per Container: N/A

Serving Size: 8 g

Date Prepared: 04/13/2026

Prep ID: KC

Sample Prep: 1.0673 g / 10 mL

Date Analyzed: 04/17/2026

Analyst ID: AH

Prep/Analysis Method: ACCU LAB SOP15

Lab Batch: B26D017

Instrument(s): HPLC-DAD & GC-MS

Analyte	CAS Number	Dilution	LOQ % (wt/wt)	Results			
				% (wt/wt)	mg/g	mg/Serving	mg/Container
Cannabichromene (CBC)	20675-51-8	5	0.00468	ND	ND	ND	ND
Cannabichromenic acid (CBCA)	185505-15-1	5	0.00468	ND	ND	ND	ND
Cannabidiol (CBD)	13956-29-1	5	0.00468	ND	ND	ND	ND
Cannabidiolic acid (CBDA)	1244-58-2	5	0.00468	ND	ND	ND	ND
Cannabidivarin (CBDV)	24274-48-4	5	0.00468	ND	ND	ND	ND
Cannabidivarinic acid (CBDVA)	31932-13-5	5	0.00468	ND	ND	ND	ND
Cannabigerol (CBG)	25654-31-3	5	0.00468	ND	ND	ND	ND
Cannabigerolic acid (CBGA)	25555-57-1	5	0.00468	ND	ND	ND	ND
9(R)-Hexahydrocannabinol (9R-HHC)	36403-90-4	50	0.0468	1.33	13.3	106	N/A
Cannabinol (CBN)	521-35-7	5	0.00468	ND	ND	ND	ND
Δ8-Tetrahydrocannabinol (Δ8-THC)	5957-75-5	5	0.00468	ND	ND	ND	ND
9(S)-Hexahydrocannabinol (9S-HHC)	36403-91-5	50	0.0468	0.914	9.14	73.1	N/A
Δ9-Tetrahydrocannabinol (Δ9-THC)	1972-08-3	5	0.00468	0.0353	0.353	2.82	N/A
Δ9-Tetrahydrocannabinolic acid (THCA)	23978-85-0	5	0.00468	0.0797	0.797	6.38	N/A
Tetrahydrocannabivarin (THCV)	31262-37-0	5	0.00468	ND	ND	ND	ND
Tetrahydrocannabivarinic acid (THCVA)	39986-26-0	5	0.00468	ND	ND	ND	ND
Δ8-Tetrahydrocannabiphorol (Δ8-THCP)	51768-60-6	5	0.00468	ND	ND	ND	ND
Δ9-Tetrahydrocannabiphorol (Δ9-THCP)	54763-99-4	5	0.00468	0.134	1.34	10.7	N/A
Total CBD				ND	ND	ND	ND
Total THC				0.105	1.05	8.40	N/A

Definitions and Abbreviations:

Total CBD = CBD + (CBDA * 0.877), **Total THC** = Delta 9 THC + (Delta 9 THCA * 0.877), **LOQ** = Limit of Quantitation, **ND** = Non-Detect, **N/A** = Not Applicable, **DET** = Detected.

This report shall not be reproduced except in its entirety without the written approval of AccuScience Laboratories. The results of this report relate only to the material or product analyzed. Test results are confidential unless explicitly waived otherwise. This laboratory is accredited in accordance with International Standard ISO/IEC 17025.



PJLA
Testing
Accreditation#: 109150

Dr. Harry Behzadi, PhD.
President, CEO



Red Devil Gummies - 600mg D9+HHC+THCP - 20ct (1pack)/1Pack/20ct - Pineapple+Kiwi - PWO4968019

Lab Sample Number: F604085-01 - Date reported: April 21, 2026

Pesticides

Pass

Date Prepared: 04/13/2026

Prep ID: KC

Sample Prep: 1.0673 g / 10 mL

Date Analyzed: 04/14/2026

Analyst ID: AJ

Instrument(s): LC-MS/MS & GC-MS

Lab Batch: B26D005

Analysis Method: ACCU LAB SOP18

Analyte	Dil.	Action Limit ppb	LOQ ppb	Results ppb	Status
Abamectin	10	300	4.7	ND	Pass
Acequinocyl	10	2,000	4.7	ND	Pass
Aldicarb	10	100	4.7	ND	Pass
Bifenazate	10	3,000	4.7	ND	Pass
Boscalid	10	3,000	4.7	ND	Pass
Carbofuran	10	100	4.7	ND	Pass
Chlorfenapyr	10	100	4.7	ND	Pass
Chlorpyrifos	10	100	4.7	ND	Pass
Coumaphos	10	100	4.7	ND	Pass
Cypermethrin	10	1,000	4.7	ND	Pass
Diazinon	10	200	4.7	ND	Pass
Dimethoate	10	100	4.7	ND	Pass
Ethoprophos	10	100	4.7	ND	Pass
Etoazole	10	1,500	4.7	ND	Pass
Fenoxycarb	10	100	4.7	ND	Pass
Fipronil	10	100	4.7	ND	Pass
Fludioxonil	10	3,000	4.7	ND	Pass
Imazalil	10	100	4.7	ND	Pass
Kresoxim methyl	10	1,000	4.7	ND	Pass
Metalaxyl	10	3,000	4.7	ND	Pass
Methomyl	10	100	4.7	ND	Pass
Myclobutanil	10	3,000	4.7	ND	Pass
Oxamyl	10	500	4.7	ND	Pass
Permethrin	10	1,000	4.7	ND	Pass
Piperonyl butoxide	10	3,000	4.7	ND	Pass
Propiconazole	10	1,000	4.7	ND	Pass
Pyrethrins	10	1,000	4.7	ND	Pass
Spinetoram J	10	3,000	4.7	ND	Pass
Spinosyn A	10	3,000	4.7	ND	Pass
Spiromesifen	10	3,000	4.7	ND	Pass
Spiroxamine	10	100	4.7	ND	Pass
Thiacloprid	10	100	4.7	ND	Pass
Trifloxystrobin	10	3,000	4.7	ND	Pass
Chlordane	1	100	12	ND	Pass
Pentachloronitrobenzene	1	200	12	ND	Pass

Analyte	Dil.	Action Limit ppb	LOQ ppb	Results ppb	Status
Acephate	10	3,000	4.7	ND	Pass
Acetamiprid	10	3,000	4.7	ND	Pass
Azoxystrobin	10	3,000	4.7	ND	Pass
Bifenthrin	10	500	4.7	ND	Pass
Carbaryl	10	500	4.7	ND	Pass
Chlorantraniliprole	10	3,000	4.7	ND	Pass
Chloromequat	10	3,000	4.7	ND	Pass
Clofentezine	10	500	4.7	ND	Pass
Cyfluthrin	10	1,000	4.7	ND	Pass
Daminozide	10	100	4.7	ND	Pass
Dichlorvos	10	100	4.7	ND	Pass
Dimethomorph	10	3,000	4.7	ND	Pass
Etofenprox	10	100	4.7	ND	Pass
Fenhexamid	10	3,000	4.7	ND	Pass
Fenpyroximate	10	2,000	4.7	ND	Pass
Fonicamid	10	2,000	4.7	ND	Pass
Hexythiazox	10	2,000	4.7	ND	Pass
Imidacloprid	10	3,000	4.7	ND	Pass
Malathion	10	2,000	4.7	ND	Pass
Methiocarb	10	100	4.7	ND	Pass
Mevinphos	10	100	4.7	ND	Pass
Naled	10	500	4.7	ND	Pass
Paclobutrazol	10	100	4.7	ND	Pass
Phosmet	10	200	4.7	ND	Pass
Prallethrin	10	400	4.7	ND	Pass
Propoxur	10	100	4.7	ND	Pass
Pyridaben	10	3,000	4.7	ND	Pass
Spinetoram L	10	3,000	4.7	ND	Pass
Spinosyn D	10	3,000	4.7	ND	Pass
Spirotetramat	10	3,000	4.7	ND	Pass
Tebuconazole	10	1,000	4.7	ND	Pass
Thiamethoxam	10	1,000	4.7	ND	Pass
Captan	1	3,000	62	ND	Pass
Methyl parathion	1	100	12	ND	Pass

Definitions and Abbreviations:

LOQ = Limit of Quantitation, **Dil.** = Dilution Factor, **ppb** = parts per billion, **ND** = Non-Detect, **DET** = Detected.

This report shall not be reproduced except in its entirety without the written approval of AccuScience Laboratories. The results of this report relate only to the material or product analyzed. Test results are confidential unless explicitly waived otherwise. This laboratory is accredited in accordance with International Standard ISO/IEC 17025.



Accreditation#: 109150

Dr. Harry Behzadi, PhD.
President, CEO



Red Devil Gummies - 600mg D9+HHC+THCP - 20ct (1pack)/1Pack/20ct - Pineapple+Kiwi - PWO4968019

Lab Sample Number: F604085-01 - Date reported: April 21, 2026

Mycotoxins

Pass

Date Prepared: 04/13/2026

Extracted By: KC

Sample Prep: 1.0673 g / 10 mL

Date Analyzed: 04/14/2026

Analyzed By: AJ

Instrument: LC-MS/MS

Lab Batch: B26D005

Analysis Method: ACCU LAB SOP18

Analyte	CAS Number	Dil.	Action Limit ng/g	LOQ ng/g	Results ng/g	Status
Aflatoxin B1	1162-65-8	10	20	0.9	ND	Pass
Aflatoxin B2	7220-81-7	10	20	0.9	ND	Pass
Aflatoxin G1	1165-39-5	10	20	0.9	ND	Pass
Aflatoxin G2	7241-98-7	10	20	0.9	ND	Pass
Ochratoxin A	303-47-9	10	20	0.9	ND	Pass

Definitions and Abbreviations:

LOQ = Limit of Quantitation, Dil. = Dilution Factor, ppb = parts per billion, ND = Non-Detect, DET = Detected.

Heavy Metals

Pass

Date Prepared: 04/13/2026

Digested By: KC

Sample Prep: 1.15 g / 50 mL

Date Analyzed: 04/16/2026

Analyzed By: JG

Instrument: ICP-MS

Lab Batch: B26D009

Analysis Method: ACCU LAB SOP19

Analyte	CAS Number	Dil.	Action Limit ppb	LOQ ppb	Results ppb	Status
Arsenic	7440-38-2	1	1,500	22	ND	Pass
Cadmium	7440-43-9	1	500	22	ND	Pass
Lead	7439-92-1	1	500	22	ND	Pass
Mercury	7439-97-6	1	3,000	22	ND	Pass

Definitions and Abbreviations:

LOQ = Limit of Quantitation, Dil. = Dilution Factor, ppb = parts per billion, ND = Non-Detect, DET = Detected.

Total Contaminant Load

Total Contaminant Load	Action Limit ppb	Results ppb	Status
Total Contaminant Load - Pesticides & Herbicides	5,000	ND	Pass
Total Contaminant Load - Heavy Metals	5,000	ND	Pass
Total Contaminant Load - Overall Sum	5,000	ND	Pass

Total Contaminant Load (TCL): The sum of all Heavy Metals and Agricultural Agents present above the LOQ.

This report shall not be reproduced except in its entirety without the written approval of AccuScience Laboratories. The results of this report relate only to the material or product analyzed. Test results are confidential unless explicitly waived otherwise. This laboratory is accredited in accordance with International Standard ISO/IEC 17025.



Dr. Harry Behzadi, PhD.
President, CEO



Red Devil Gummies - 600mg D9+HHC+THCP - 20ct (1pack)/1Pack/20ct - Pineapple+Kiwi - PWO4968019

Lab Sample Number: F604085-01 - Date reported: April 21, 2026

Microbials

Pass

Date Prepared: 04/13/2026

Date Analyzed: 04/15/2026

Lab Batch: B26D010

Analysis Method: ACCU LAB SOP14 (Microbials Analysis)

Analyte	Action Limit	Sample Prep.	ID (Prep/Analyst)	Results				Status
				LOQ CFU/g	Quantitation CFU/g	Quantitative Technique	PCR Detection	
Total Yeast and Mold	100,000 CFU/g	1 g / 10 mL	EG/EG	1	ND	Plate	N/A	Pass
Aspergillus Flavus	1 CFU/g	1 g / 10 mL	EG/EG	1	N/A	N/A	ND	Pass
Aspergillus Fumigatus	1 CFU/g	1 g / 10 mL	EG/EG	1	N/A	N/A	ND	Pass
Aspergillus Niger	1 CFU/g	1 g / 10 mL	EG/EG	1	N/A	N/A	ND	Pass
Aspergillus Terreus	1 CFU/g	1 g / 10 mL	EG/EG	1	N/A	N/A	ND	Pass
E. coli specific gene	1 CFU/g	1 g / 10 mL	EG/EG	1	N/A	N/A	ND	Pass
E. coli/shigella spp.	1 CFU/g	1 g / 10 mL	EG/EG	1	N/A	N/A	ND	Pass
Salmonella specific gene	1 CFU/g	1 g / 10 mL	EG/EG	1	N/A	N/A	ND	Pass
Stx1 gene	1 CFU/g	1 g / 10 mL	EG/EG	1	N/A	N/A	ND	Pass
Stx2 gene	1 CFU/g	1 g / 10 mL	EG/EG	1	N/A	N/A	ND	Pass

Definitions and Abbreviations:

MRL = Method Reporting Limit, LOQ = Limit of Quantitation, CFU/g = Colony Forming Unit per gram, ND = Non-Detect, DET = Detected.

This report shall not be reproduced except in its entirety without the written approval of AccuScience Laboratories. The results of this report relate only to the material or product analyzed. Test results are confidential unless explicitly waived otherwise. This laboratory is accredited in accordance with International Standard ISO/IEC 17025.

Red Devil Gummies - 600mg D9+HHC+THCP - 20ct (1pack)/1Pack/20ct - Pineapple+Kiwi - PWO4968019

Lab Sample Number: F604085-01 - Date reported: April 21, 2026

Residual Solvents

Pass

Date Prepared: 04/10/2026
 Date Analyzed: 04/10/2026
 Lab Batch: B26D018

Prep ID: DH
 Analyst ID: DH

Sample Prep: 0.1087 g / 1 mL
 Instrument: Headspace GC-FID
 Analysis Method: ACCU LAB SOP16

Analyte	CAS Number	Dil.	Action Limit ppm	LOQ ppm	Results ppm	Status
1,1-Dichloroethene	75-35-4	1	8	1.8	ND	Pass
1,2-Dichloroethane	107-06-2	1	2	1.8	ND	Pass
2-Propanol (IPA)	67-63-0	1	500	4.6	ND	Pass
Acetone	67-64-1	1	750	1.8	ND	Pass
Acetonitrile	75-05-8	1	60	9.2	ND	Pass
Benzene	71-43-2	1	1	0.046	ND	Pass
Butane	106-97-8	1	5,000	0.92	ND	Pass
Chloroform	67-66-3	1	2	0.046	ND	Pass
Ethanol	64-17-5	1	5,000	1.8	150	Pass
Ethyl acetate	141-78-6	1	400	9.2	9.9	Pass
Ethyl ether	60-29-7	1	500	4.6	ND	Pass
Ethylene oxide	75-21-8	1	5	1.8	ND	Pass
Methanol	67-56-1	1	250	4.6	ND	Pass
Methylene chloride	75-09-2	1	120	4.6	ND	Pass
n-Heptane	142-82-5	1	5,000	4.6	ND	Pass
n-Hexane	110-54-3	1	250	0.92	ND	Pass
Pentane	109-66-0	1	750	0.62	ND	Pass
Propane	74-98-6	1	5,000	1.8	ND	Pass
Toluene	108-88-3	1	150	1.8	ND	Pass
Total Xylenes	1330-20-7	1	150	1.1	ND	Pass
Trichloroethene	79-01-6	1	25	1.8	ND	Pass

Definitions and Abbreviations:

LOQ = Limit of Quantitation, Dil. = Dilution Factor, ppm = parts per million, ND = Non-Detect, DET = Detected.

Water Activity

Pass

Date Prepared: 04/15/2026
 Date Analyzed: 04/15/2026
 Lab Batch: B26B007

Prep ID: MH
 Analyst ID: MH

Sample Prep: 0.5 g / 0.5 g
 Instrument: Rotronic HC2-AW (Capacitive Humidity Sensor)
 Analysis Method: ACCU LAB SOP10

Analyte	Action Limit A_w	Result A_w	Status
Water Activity	0.85	0.55	Pass

This report shall not be reproduced except in its entirety without the written approval of AccuScience Laboratories. The results of this report relate only to the material or product analyzed. Test results are confidential unless explicitly waived otherwise. This laboratory is accredited in accordance with International Standard ISO/IEC 17025.

Red Devil Gummies - 600mg D9+HHC+THCP - 20ct (1pack)/1Pack/20ct - Pineapple+Kiwi - PWO4968019

Lab Sample Number: F604085-01 - Date reported: April 21, 2026

Foreign Materials

Pass

Date Prepared: 04/09/2026	Prep ID: MH	Sample Prep: 1 g / 1 g
Date Analyzed: 04/15/2026	Analyst ID: MH	Instrument: Visual Inspection
Lab Batch: B26C035		Analysis Method: ACCU LAB SOP04

Analyte	Action Limit (% by wt)	Results	Status
Foreign Material	1%	Pass	Pass

Qualifier Definitions

This report shall not be reproduced except in its entirety without the written approval of AccuScience Laboratories. The results of this report relate only to the material or product analyzed. Test results are confidential unless explicitly waived otherwise. This laboratory is accredited in accordance with International Standard ISO/IEC 17025.