

**Red Devil Dual Gummies - Hybrid - Pineapple + Kiwi - PWO4163017**

**Lab Sample Number:** F510035-01 - **Date reported:** November 11, 2025

**Client:** Nuway Brands LLC

**Address:** 73 Greentree Dr, Dover, DE 19904

**Phone:** (407) 234-1977

**Project:** Project 10/01/2025

**Lab Sample Number:** F510035-01



**Date Sampled:** 10/01/2025

**Date Received:** 10/01/2025

**Compliance for Retail**

## SUMMARY



**THC & CBD**

**POTENCY**

**Tested**



**TERPENES**

**Not Tested**



**PESTICIDES**

**Pass**



**HEAVY METALS**

**Pass**



**RESIDUAL SOLVENTS**

**Pass**



**MICROBIAL TESTING**

**Pass**

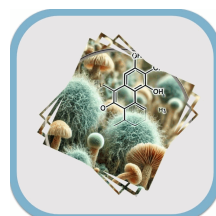

**MYCOTOXINS**

**Pass**



**MOISTURE CONTENT**

**Not Tested**



**FOREIGN MATERIALS**

**Not Tested**



**WATER ACTIVITY**

**Pass**

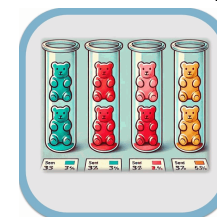

**HOMOGENEITY**

This report shall not be reproduced except in its entirety without the written approval of AccuScience Laboratories. The results of this report relate only to the material or product analyzed. Test results are confidential unless explicitly waived otherwise. This laboratory is accredited in accordance with International Standard ISO/IEC 17025.





**Dr. Harry Behzadi, PhD.**  
President, CEO



Red Devil Dual Gummies - Hybrid - Pineapple + Kiwi - PWO4163017

**Lab Sample Number:** F510035-01 - **Date reported:** November 11, 2025

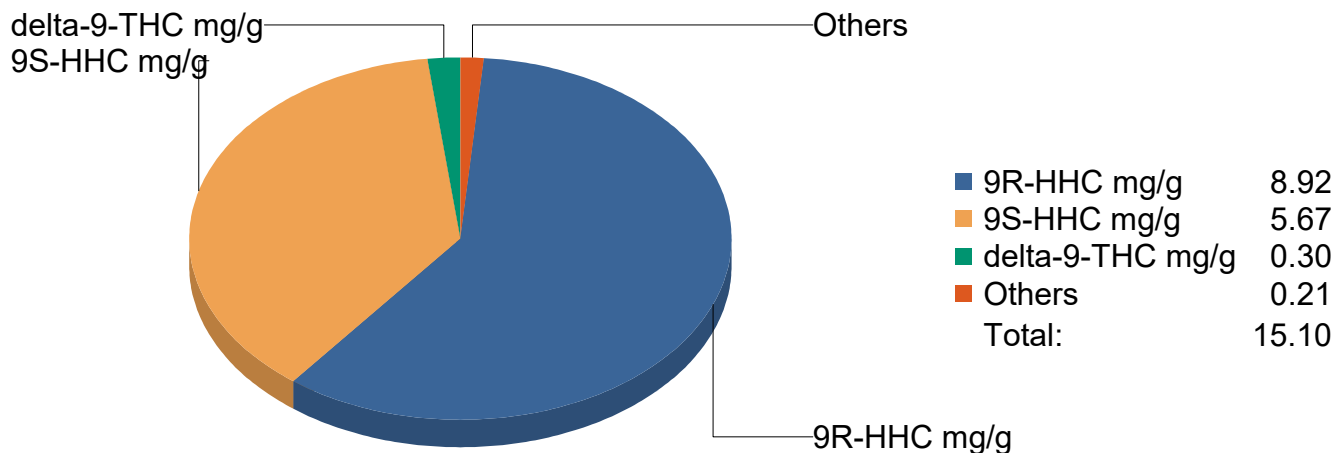
### Cannabinoids Summary Profile



**120.79 mg/serving**

**Total  
Cannabinoids**

**2.42 mg/serving**  
**Δ9-THC**

**2.42 mg/serving**  
**Total THC**

**ND**  
**Total CBD**

**0.0302 %(wt/wt)**  
**Δ9-THC**

**Definitions and Abbreviations:**

**Total CBD** = CBD + (CBDA \* 0.877), **Total THC** = Delta 9 THC + (Delta 9 THCA \* 0.877), **LOQ** = Limit of Quantitation, **ND** = Non-Detect.

This report shall not be reproduced except in its entirety without the written approval of AccuScience Laboratories. The results of this report relate only to the material or product analyzed. Test results are confidential unless explicitly waived otherwise. This laboratory is accredited in accordance with International Standard ISO/IEC 17025.

**Red Devil Dual Gummies - Hybrid - Pineapple + Kiwi - PWO4163017**

**Lab Sample Number: F510035-01 - Date reported: November 11, 2025**

## Potency (as Received)

**Tested**

**Container Label Quantity** [net wt. (g)]: 160 g  
**Servings per Container:** 20 servings  
**Serving Size** [g]: 8.0 g

**Date Prepared:** 10/06/2025  
**Date Analyzed:** 10/09/2025  
**Lab Batch:** B25J003

**Prep ID:** KC  
**Analyst ID:** AH

**Sample Prep:** 7.7412 g / 10 mL  
**Prep/Analysis Method:** ACCU LAB SOP15  
**Instrument:** HPLC-DAD

Analyte	CAS Number	Dilution	LOQ %	Results			
				%	mg/g	mg/Serving	mg/Container
<b>9(R)-Hexahydrocannabinol (9R-HHC)</b>	<a href="#">36403-90-4</a>	500	0.500	<b>0.892</b>	<b>8.92</b>	<b>71.36</b>	<b>1427.00</b>
<b>9(S)-Hexahydrocannabinol (9S-HHC)</b>	<a href="#">36403-91-5</a>	50	0.0500	<b>0.567</b>	<b>5.67</b>	<b>45.36</b>	<b>907.20</b>
Cannabichromene (CBC)	<a href="#">20675-51-8</a>	10	0.0100	ND	ND	ND	ND
Cannabichromenic acid (CBCA)	<a href="#">185505-15-1</a>	10	0.0100	ND	ND	ND	ND
Cannabidiol (CBD)	<a href="#">13956-29-1</a>	10	0.0100	ND	ND	ND	ND
Cannabidiolic acid (CBDA)	<a href="#">1244-58-2</a>	10	0.0100	ND	ND	ND	ND
Cannabidivarin (CBDV)	<a href="#">24274-48-4</a>	10	0.0100	ND	ND	ND	ND
Cannabidivarinic acid (CBDVA)	<a href="#">31932-13-5</a>	10	0.0100	ND	ND	ND	ND
Cannabigerol (CBG)	<a href="#">25654-31-3</a>	10	0.0100	ND	ND	ND	ND
Cannabigerolic acid (CBGA)	<a href="#">25555-57-1</a>	10	0.0100	ND	ND	ND	ND
Cannabinol (CBN)	<a href="#">521-35-7</a>	10	0.0100	ND	ND	ND	ND
Δ8-Tetrahydrocannabinol (Δ8-THC)	<a href="#">5957-75-5</a>	10	0.0100	ND	ND	ND	ND
Δ8-Tetrahydrocannabiphorol (Δ8-THCP)	<a href="#">51768-60-6</a>	10	0.0100	ND	ND	ND	ND
<b>Δ9-Tetrahydrocannabinol (Δ9-THC)</b>	<a href="#">1972-08-3</a>	10	0.0100	<b>0.0302</b>	<b>0.302</b>	<b>2.42</b>	<b>48.32</b>
Δ9-Tetrahydrocannabinolic acid (THCA)	<a href="#">23978-85-0</a>	10	0.0100	ND	ND	ND	ND
<b>Δ9-Tetrahydrocannabiphorol (Δ9-THCP)</b>	<a href="#">54763-99-4</a>	10	0.0100	<b>0.0206</b>	<b>0.206</b>	<b>1.65</b>	<b>32.96</b>
Tetrahydrocannabivarin (THCV)	<a href="#">31262-37-0</a>	10	0.0100	ND	ND	ND	ND
Tetrahydrocannabivarinic acid (THCVA)	<a href="#">39986-26-0</a>	10	0.0100	ND	ND	ND	ND

### Definitions and Abbreviations:

**Total CBD** = CBD + (CBDA \* 0.877), **Total THC** = Delta 9 THC + (Delta 9 THCA \* 0.877), **LOQ** = Limit of Quantitation, **ND** = Non-Detect, **N/A** = Not Applicable.

This report shall not be reproduced except in its entirety without the written approval of AccuScience Laboratories. The results of this report relate only to the material or product analyzed. Test results are confidential unless explicitly waived otherwise. This laboratory is accredited in accordance with International Standard ISO/IEC 17025.

**Red Devil Dual Gummies - Hybrid - Pineapple + Kiwi - PWO4163017**

**Lab Sample Number: F510035-01 - Date reported: November 11, 2025**

## Pesticides

Pass

**Date Prepared:** 10/06/2025

**Prep ID:** KF

**Sample Prep:** 1.04 g / 10 mL

**Date Analyzed:** 10/08/2025

**Analyst ID:** AJ

**Instrument:** LC-MS/MS

**Lab Batch:** B25J019

**Analysis Method:** ACCU LAB SOP18

Analyte	Dil.	Action Limit ppb	LOQ ppb	Results ppb	Status
Abamectin	10	300	4.8	ND	Pass
Acephate	10	3000	4.8	ND	Pass
Acequinocyl	10	2000	4.8	ND	Pass
Acetamiprid	10	3000	4.8	ND	Pass
Aldicarb	10	100	4.8	ND	Pass
Azoxystrobin	10	3000	4.8	ND	Pass
Bifenazate	10	3000	4.8	ND	Pass
Bifenthrin	10	500	4.8	ND	Pass
Boscalid	10	3000	4.8	ND	Pass
Carbaryl	10	500	4.8	ND	Pass
Carbofuran	10	100	4.8	ND	Pass
Chlorantraniliprole	10	3000	4.8	ND	Pass
Chlorfenapyr	10	100	4.8	ND	Pass
Chlormequat	10	3000	4.8	ND	Pass
Chlorpyrifos	10	100	4.8	ND	Pass
Clofentezine	10	500	4.8	ND	Pass
Coumaphos	10	100	4.8	ND	Pass
Cyfluthrin	10	1000	4.8	ND	Pass
Cypermethrin	10	1000	4.8	ND	Pass
Daminozide	10	100	4.8	ND	Pass
Diazinon	10	200	4.8	ND	Pass
Dichlorvos	10	100	4.8	ND	Pass
Dimethoate	10	100	4.8	ND	Pass
Dimethomorph	10	3000	4.8	ND	Pass
Ethoprophos	10	100	4.8	ND	Pass
Etofenprox	10	100	4.8	ND	Pass
Etoxazole	10	1500	4.8	ND	Pass
Fenhexamid	10	3000	4.8	ND	Pass
Fenoxycarb	10	100	4.8	ND	Pass
Fenpyroximate	10	2000	4.8	ND	Pass
Fipronil	10	100	4.8	ND	Pass
Flonicamid	10	2000	4.8	ND	Pass
Fludioxonil	10	3000	4.8	ND	Pass
Hexythiazox	10	2000	4.8	ND	Pass
Imazalil	10	100	4.8	ND	Pass
Imidacloprid	10	3000	4.8	ND	Pass

Analyte	Dil.	Action Limit ppb	LOQ ppb	Results ppb	Status
Kresoxim methyl	10	1000	4.8	ND	Pass
Malathion	10	2000	4.8	ND	Pass
Metaxyl	10	3000	4.8	ND	Pass
Methiocarb	10	100	4.8	ND	Pass
Methomyl	10	100	4.8	ND	Pass
Mevinphos	10	100	4.8	ND	Pass
Myclobutanil	10	3000	4.8	ND	Pass
Naled	10	500	4.8	ND	Pass
Oxamyl	10	500	4.8	ND	Pass
Paclobutrazol	10	100	4.8	ND	Pass
Permethrin	10	1000	4.8	ND	Pass
Phosmet	10	200	4.8	ND	Pass
Piperonyl butoxide	10	3000	4.8	ND	Pass
Prallethrin	10	400	4.8	ND	Pass
Propiconazole	10	1000	4.8	ND	Pass
Propoxur	10	100	4.8	ND	Pass
Pyrethrins	10	1000	4.8	ND	Pass
Pyridaben	10	3000	4.8	ND	Pass
Spinetoram J	10	3000	4.8	ND	Pass
Spinetoram L	10	3000	4.8	ND	Pass
Spinosyn A	10	3000	4.8	ND	Pass
Spinosyn D	10	3000	4.8	ND	Pass
Spiromesifen	10	3000	4.8	ND	Pass
Spirotetramat	10	3000	4.8	ND	Pass
Spiroxamine	10	100	4.8	ND	Pass
Tebuconazole	10	1000	4.8	ND	Pass
Thiacloprid	10	100	4.8	ND	Pass
Thiamethoxam	10	1000	4.8	ND	Pass
Trifloxystrobin	10	3000	4.8	ND	Pass
Captan	1	3000	59	ND	Pass
Chlordane	1	100	12	ND	Pass
Methyl parathion	1	100	12	ND	Pass
Pentachloronitrobenze	1	200	12	ND	Pass

This report shall not be reproduced except in its entirety without the written approval of AccuScience Laboratories. The results of this report relate only to the material or product analyzed. Test results are confidential unless explicitly waived otherwise. This laboratory is accredited in accordance with International Standard ISO/IEC 17025.

Red Devil Dual Gummies - Hybrid - Pineapple + Kiwi - PWO4163017

Lab Sample Number: F510035-01 - Date reported: November 11, 2025

## Mycotoxins

Pass

Date Prepared: 10/06/2025

Extracted By: KF

Sample Prep: 1.04 g / 10 mL

Date Analyzed: 10/08/2025

Analyzed By: AJ

Instrument: LC-MS/MS

Lab Batch: B25J019

Analysis Method: ACCU LAB SOP18

Analyte	CAS Number	Dil.	Action Limit ng/g	LOQ ng/g	Results ng/g	Status
Aflatoxin B1	<a href="#">1162-65-8</a>	10	20	1.0	ND	Pass
Aflatoxin B2	<a href="#">7220-81-7</a>	10	20	1.0	ND	Pass
Aflatoxin G1	<a href="#">1165-39-5</a>	10	20	1.0	ND	Pass
Aflatoxin G2	<a href="#">7241-98-7</a>	10	20	1.0	ND	Pass
Ochratoxin A	<a href="#">303-47-9</a>	10	20	1.0	ND	Pass

**Definitions and Abbreviations:**

LOQ = Limit of Quantitation, Dil. = Dilution Factor, **ppb** = parts per billion, **(ND)** = Non-Detect.

## Heavy Metals

Pass

Date Prepared: 10/08/2025

Digested By: KC

Sample Prep: 1.18 g / 50 mL

Date Analyzed: 10/08/2025

Analyzed By: JG

Instrument: ICP-MS

Lab Batch: B25I090

Analysis Method: ACCU LAB SOP19

Analyte	CAS Number	Dil.	Action Limit ppb	LOQ ppb	Results ppb	Status
Arsenic	<a href="#">7440-38-2</a>	1	1500	100	ND	Pass
Cadmium	<a href="#">7440-43-9</a>	1	500	100	ND	Pass
Lead	<a href="#">7439-92-1</a>	1	500	100	ND	Pass
Mercury	<a href="#">7439-97-6</a>	1	3000	100	ND	Pass

**Definitions and Abbreviations:**

LOQ = Limit of Quantitation, Dil. = Dilution Factor, **(ppb)** = parts per billion, **(ND)** = Non-Detect.

## Total Contaminant Load

Total Contaminant Load	Action Limit ppb	Results ppb	Status
Total Contaminant Load - Pesticides & Herbicides	5,000	ND	Pass
Total Contaminant Load - Heavy Metals	5,000	ND	Pass
Total Contaminant Load - Overall Sum	5,000	ND	Pass

**Total Contaminant Load (TCL):** The sum of all Heavy Metals and Agricultural Agents present above the LOQ.

This report shall not be reproduced except in its entirety without the written approval of AccuScience Laboratories. The results of this report relate only to the material or product analyzed. Test results are confidential unless explicitly waived otherwise. This laboratory is accredited in accordance with International Standard ISO/IEC 17025.

Red Devil Dual Gummies - Hybrid - Pineapple + Kiwi - PWO4163017

Lab Sample Number: F510035-01 - Date reported: November 11, 2025

## Microbials

Pass

Date Prepared: 10/06/2025

Date Analyzed: 10/08/2025

Lab Batch: B25I008

Analysis Method: ACCU LAB SOP14 (Microbials Analysis)

Analyte	Action Limit	Sample Prep	ID Prep/ Analyst	Results				Status
				LOQ CFU/g	Quantitation CFU/g	Quantitative Technique	PCR Detection	
Total Yeast and Mold	100000 CFU/ 1 g	1 g / 1 g	EG/EG	100000	ND	Plate	N/A	Pass
Aspergillus Flavus	1 CFU/ 1 g	1 g / 1 g	EG/EG	1	N/A	N/A	ND	Pass
Aspergillus Fumigatus	1 CFU/ 1 g	1 g / 1 g	EG/EG	1	N/A	N/A	ND	Pass
Aspergillus Niger	1 CFU/ 1 g	1 g / 1 g	EG/EG	1	N/A	N/A	ND	Pass
Aspergillus Terreus	1 CFU/ 1 g	1 g / 1 g	EG/EG	1	N/A	N/A	ND	Pass
E. coli specific gene	1 CFU/ 1 g	1 g / 1 g	EG/EG	1	N/A	N/A	ND	Pass
E. coli/shigella spp.	1 CFU/ 1 g	1 g / 1 g	EG/EG	1	N/A	N/A	ND	Pass
Salmonella specific gene	1 CFU/ 1 g	1 g / 1 g	EG/EG	1	N/A	N/A	ND	Pass
Stx1 gene	1 CFU/ 1 g	1 g / 1 g	EG/EG	1	N/A	N/A	ND	Pass
Stx2 gene	1 CFU/ 1 g	1 g / 1 g	EG/EG	1	N/A	N/A	ND	Pass

**Definitions and Abbreviations:**

LOQ = Limit of Quantitation, (CFU/g) = Colony Forming Unit per gram, (ND) = Non-Detect.

This report shall not be reproduced except in its entirety without the written approval of AccuScience Laboratories. The results of this report relate only to the material or product analyzed. Test results are confidential unless explicitly waived otherwise. This laboratory is accredited in accordance with International Standard ISO/IEC 17025.



**Red Devil Dual Gummies - Hybrid - Pineapple + Kiwi - PWO4163017**

**Lab Sample Number: F510035-01 - Date reported: November 11, 2025**

## Residual Solvents

Pass

**Date Prepared:** 10/06/2025

**Prep ID:** DH

**Sample Prep:** 0.102 g / 1 mL

**Date Analyzed:** 10/06/2025

**Analyst ID:** DH

**Instrument:** Headspace GC-FID

**Lab Batch:** B25J005

**Analysis Method:** ACCU LAB SOP16

Analyte	CAS Number	Dil.	Action Limit ppm	LOQ ppm	Results ppm	Status
1,1-Dichloroethene	<a href="#">75-35-4</a>	1	8	2.0	ND	Pass
1,2-Dichloroethane	<a href="#">107-06-2</a>	1	2	2.0	ND	Pass
2-Propanol (IPA)	<a href="#">67-63-0</a>	1	500	20	ND	Pass
Acetone	<a href="#">67-64-1</a>	1	750	20	ND	Pass
Acetonitrile	<a href="#">75-05-8</a>	1	60	20	ND	Pass
Benzene	<a href="#">71-43-2</a>	1	1	0.20	ND	Pass
Butane	<a href="#">106-97-8</a>	1	5000	9.8	ND	Pass
Chloroform	<a href="#">67-66-3</a>	1	2	2.0	ND	Pass
Ethanol	<a href="#">64-17-5</a>	1	5000	20	ND	Pass
Ethyl acetate	<a href="#">141-78-6</a>	1	400	2.0	ND	Pass
Ethyl ether	<a href="#">60-29-7</a>	1	500	2.0	ND	Pass
Ethylene oxide	<a href="#">75-21-8</a>	1	5	2.0	ND	Pass
Methanol	<a href="#">67-56-1</a>	1	250	20	ND	Pass
Methylene chloride	<a href="#">75-09-2</a>	1	125	2.0	ND	Pass
n-Heptane	<a href="#">142-82-5</a>	1	5000	2.0	ND	Pass
n-Hexane	<a href="#">110-54-3</a>	1	250	0.39	ND	Pass
Pentane	<a href="#">109-66-0</a>	1	750	0.65	ND	Pass
Propane	<a href="#">74-98-6</a>	1	5000	20	ND	Pass
Toluene	<a href="#">108-88-3</a>	1	150	2.0	ND	Pass
Total Xylenes	<a href="#">1330-20-7</a>	1	150	4.9	ND	Pass
Trichloroethene	<a href="#">79-01-6</a>	1	25	2.0	ND	Pass

### Definitions and Abbreviations:

**LOQ** = Limit of Quantitation, **Dil.** = Dilution Factor (**ppm**) = parts per million, (**ND**) = Non-Detect.

## Water Activity

Pass

**Date Prepared:** 10/09/2025

**Prep ID:** AH

**Sample Prep:** 0.5 g / 0.5 g

**Date Analyzed:** 10/09/2025

**Analyst ID:** AH

**Instrument:** Rotronic Water Activity Probe

**Lab Batch:** B25J011

**Analysis Method:** ACCU LAB SOP10

Analyte	Action Limit $A_w$	Result $A_w$	Status
Water Activity	0.85	0.68	Pass

This report shall not be reproduced except in its entirety without the written approval of AccuScience Laboratories. The results of this report relate only to the material or product analyzed. Test results are confidential unless explicitly waived otherwise. This laboratory is accredited in accordance with International Standard ISO/IEC 17025.