

Red Devil Gummies 300mg D9+HHC+THCP Orange+Strawberry 2ct/10ct/20ct #PWO3580022

Lab Sample Number: F506258-01 - Date reported: July 08, 2025

Client: Nuway Brands llc
Address: 73 Greentree Dr Dover, DE 19904
Phone: 1(407)234-1977
Project: Red Devil #5167 300mg

Lab Sample Number: F506258-01



Date Sampled: 06/26/2025
Date Received: 06/26/2025

Compliance for Retail

SUMMARY



THC & CBD

POTENCY

Tested



TERPENES

Not Tested



PESTICIDES

Pass



HEAVY METALS

Pass



RESIDUAL SOLVENTS

Pass



MICROBIAL TESTING

Pass

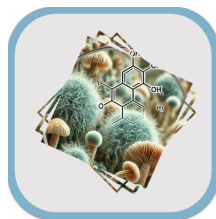

MYCOTOXINS

Pass



MOISTURE CONTENT

Pass



FOREIGN MATERIALS

Pass



WATER ACTIVITY

Pass

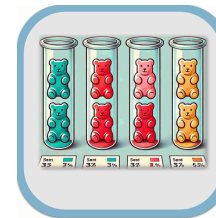

HOMOGENEITY

This report shall not be reproduced except in its entirety without the written approval of AccuScience Laboratories. The results of this report relate only to the material or product analyzed. Test results are confidential unless explicitly waived otherwise. This laboratory is accredited in accordance with International Standard ISO/IEC 17025.

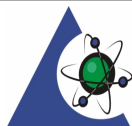

PJLA
Testing
Accreditation#: 109150

Dr. Harry Behzadi, PhD.
President, CEO



Red Devil Gummies 300mg D9+HHC+THCP Orange+Strawberry 2ct/10ct/20ct #PWO3580010

Lab Sample Number: F506258-01 - Date reported: July 08, 2025

Cannabinoids Summary Profile

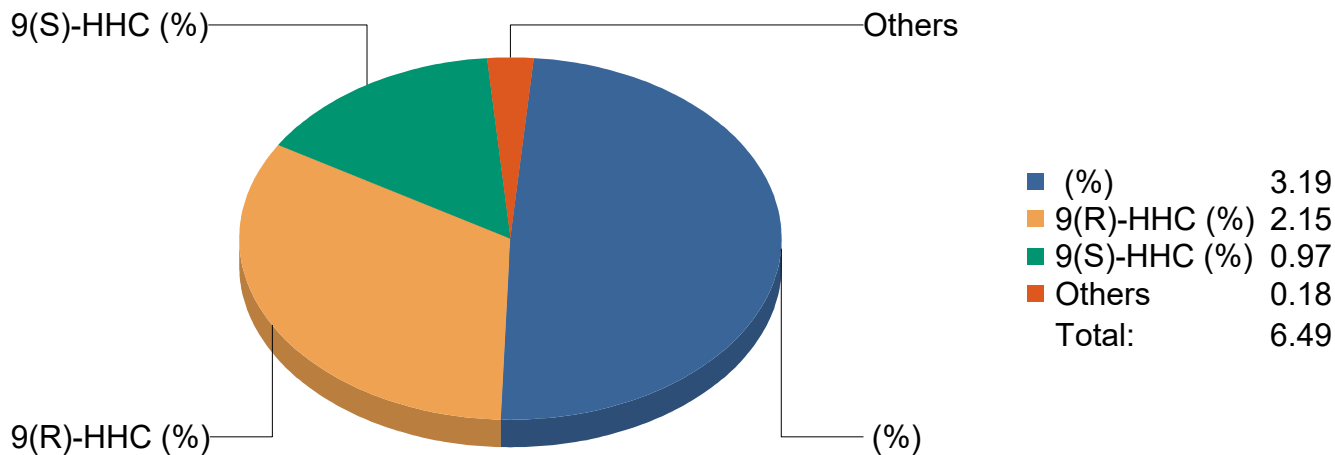

6.49%
Total
Cannabinoids

0.046%
Δ9-THC

0.120%
Total THC

ND%
Total CBD

This report shall not be reproduced except in its entirety without the written approval of AccuScience Laboratories. The results of this report relate only to the material or product analyzed. Test results are confidential unless explicitly waived otherwise. This laboratory is accredited in accordance with International Standard ISO/IEC 17025.

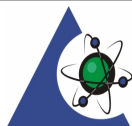

Dr. Harry Behzadi, PhD.
President, CEO



Red Devil Gummies 300mg D9+HHC+THCP Orange+Strawberry 2ct/10ct/20ct #PWO3580010

Lab Sample Number: F506258-01 - Date reported: July 08, 2025

Potency (as Received)

Tested

Container Label Quantity [net wt. (g) or vol. (mL)]: 160 g
Servings per Container: 20
Serving Size [g or mL]: 8 g

Date Prepared: 06/27/2025
Date Analyzed: 06/27/2025
Lab Batch: B25F045

Prep ID: TL
Analyst ID: TL

Sample Prep: 4.1952 g / 10 mL
Prep/Analysis Method: ACCU LAB SOP15
Instrument: HPLC-DAD

| Analyte | CAS Number | Dilution | LOQ % | Results | | | |
|--|-----------------------------|----------|---------|---------|-------|------------|--------------|
| | | | | % | mg/g | mg/Serving | mg/Container |
| 9(R)-Hexahydrocannabinol (HHC) | 36403-90-4 | 500 | 2.00 | 2.15 | 21.5 | 175.20 | 3504.00 |
| 9(S)-Hexahydrocannabinol (HHC) | 36403-91-5 | 50 | 0.00500 | 0.973 | 9.73 | 79.20 | 1584.00 |
| Cannabichromene (CBC) | 20675-51-8 | 10 | 0.0400 | ND | ND | ND | ND |
| Cannabichromenic acid (CBCA) | 185505-15-1 | 10 | 0.0400 | ND | ND | ND | ND |
| Cannabidiol (CBD) | 13956-29-1 | 10 | 0.0400 | ND | ND | ND | ND |
| Cannabidiolic acid (CBDA) | 1244-58-2 | 10 | 0.0400 | ND | ND | ND | ND |
| Cannabidivarin (CBDV) | 24274-48-4 | 10 | 0.0400 | ND | ND | ND | ND |
| Cannabidivarinic acid (CBDVA) | 31932-13-5 | 10 | 0.0400 | ND | ND | ND | ND |
| Cannabigerol (CBG) | 25654-31-3 | 10 | 0.0400 | ND | ND | ND | ND |
| Cannabigerolic acid (CBGA) | 25555-57-1 | 10 | 0.0400 | ND | ND | ND | ND |
| Cannabinol (CBN) | 521-35-7 | 10 | 0.0400 | ND | ND | ND | ND |
| Δ8-Tetrahydrocannabinol (Δ8-THC) | 5957-75-5 | 10 | 0.00400 | 0.005 | 0.050 | 0.44 | 8.88 |
| Δ8-Tetrahydrocannabinophorol (Δ8-THCP) | 51768-60-6 | 10 | 0.0400 | ND | ND | ND | ND |
| Δ9-Tetrahydrocannabinol (Δ9-THC) | 1972-08-3 | 10 | 0.0400 | 0.046 | 0.460 | 3.70 | 74.08 |
| Δ9-Tetrahydrocannabinolic acid (THCA) | 23978-85-0 | 10 | 0.0400 | 0.082 | 0.820 | 6.70 | 134.10 |
| Δ9-Tetrahydrocannabinophorol (Δ9-THCP) | 54763-99-4 | 10 | 0.00400 | 0.052 | 0.520 | 4.23 | 84.64 |
| Tetrahydrocannabivarin (THCV) | 31262-37-0 | 10 | 0.0400 | ND | ND | ND | ND |
| Tetrahydrocannabivarinic acid (THCVA) | 39986-26-0 | 10 | 0.0400 | ND | ND | ND | ND |
| Total HHC | | 50 | 0.200 | 3.13 | 31.3 | 254.40 | 5088.00 |
| Total THCP | | 10 | 0.0100 | 0.052 | 0.520 | 4.23 | 84.64 |

Definitions and Abbreviations:

Total CBD = CBD + (CBDA * 0.877), **Total THC** = THCA * 0.877 + delta-9 THC, **LOQ** = Limit of Quantitation, **ND** = Non-Detect, **N/A** = Not Applicable.

Homogeneity & Maximum Permissible THC

| | Result | Action Level |
|---------------------------------|--------|--------------|
| Total CBD %RSD | | 25% |
| Total THC %RSD | | 25% |
| THC Maximum (mg/Single Serving) | | ≥ 11.5 mg |
| THC Maximum (mg/Multi-Serving) | | ≥ 230 mg |

"Maximum Permissible THC for edibles": Not greater than 15 percent exceedance from the statutory thresholds of 200 mg THC for multi-serving edibles and 10 mg THC per single serving edibles or single-serving portions.

This report shall not be reproduced except in its entirety without the written approval of AccuScience Laboratories. The results of this report relate only to the material or product analyzed. Test results are confidential unless explicitly waived otherwise. This laboratory is accredited in accordance with International Standard ISO/IEC 17025.

Red Devil Gummies 300mg D9+HHC+THCP Orange+Strawberry 2ct/10ct/20ct #PWO3580010

Lab Sample Number: F506258-01 - Date reported: July 08, 2025

Pesticides

Pass

Date Prepared: 06/30/2025
Date Analyzed: 07/03/2025
Lab Batch: B25F058

Prep ID: KC
Analyst ID: AJ

Sample Prep: 1.1 g / 10 mL
Instrument: LC-MS/MS

Analysis Method: ACCU LAB SOP18

| Analyte | Dil. | Action Limit ppb | LOQ ppb | Results ppb | Status |
|---------------------|------|---------------------|------------|----------------|--------|
| Abamectin | 10 | 300 | 4.5 | ND | Pass |
| Acephate | 10 | 3000 | 4.5 | ND | Pass |
| Acequinocyl | 10 | 2000 | 4.5 | ND | Pass |
| Acetamiprid | 10 | 3000 | 4.5 | ND | Pass |
| Aldicarb | 10 | 100 | 4.5 | ND | Pass |
| Azoxystrobin | 10 | 3000 | 4.5 | ND | Pass |
| Bifenazate | 10 | 3000 | 4.5 | ND | Pass |
| Bifenthrin | 10 | 500 | 4.5 | ND | Pass |
| Boscalid | 10 | 3000 | 4.5 | ND | Pass |
| Carbaryl | 10 | 500 | 4.5 | ND | Pass |
| Carbofuran | 10 | 100 | 4.5 | ND | Pass |
| Chlorantraniliprole | 10 | 3000 | 4.5 | ND | Pass |
| Chlorfenapyr | 10 | 100 | 4.5 | ND | Pass |
| Chlormequat | 10 | 3000 | 4.5 | ND | Pass |
| Chlorpyrifos | 10 | 100 | 4.5 | ND | Pass |
| Clofentezine | 10 | 500 | 4.5 | ND | Pass |
| Coumaphos | 10 | 100 | 4.5 | ND | Pass |
| Cyfluthrin | 10 | 1000 | 4.5 | ND | Pass |
| Cypermethrin | 10 | 1000 | 4.5 | ND | Pass |
| Daminozide | 10 | 100 | 4.5 | ND | Pass |
| Diazinon | 10 | 200 | 4.5 | ND | Pass |
| Dichlorvos | 10 | 100 | 4.5 | ND | Pass |
| Dimethoate | 10 | 100 | 4.5 | ND | Pass |
| Dimethomorph | 10 | 3000 | 4.5 | ND | Pass |
| Ethoprophos | 10 | 100 | 4.5 | ND | Pass |
| Etofenprox | 10 | 100 | 4.5 | ND | Pass |
| Etoazole | 10 | 1500 | 4.5 | ND | Pass |
| Fenhexamid | 10 | 3000 | 4.5 | ND | Pass |
| Fenoxycarb | 10 | 100 | 4.5 | ND | Pass |
| Fenpyroximate | 10 | 2000 | 4.5 | ND | Pass |
| Fipronil | 10 | 100 | 4.5 | ND | Pass |
| Flonicamid | 10 | 2000 | 4.5 | ND | Pass |
| Fludioxonil | 10 | 3000 | 4.5 | ND | Pass |
| Hexythiazox | 10 | 2000 | 4.5 | ND | Pass |
| Imazalil | 10 | 100 | 4.5 | ND | Pass |
| Imidacloprid | 10 | 3000 | 4.5 | ND | Pass |

| Analyte | Dil. | Action Limit ppb | LOQ ppb | Results ppb | Status |
|-----------------------|------|---------------------|------------|----------------|--------|
| Kresoxim methyl | 10 | 1000 | 4.5 | ND | Pass |
| Malathion | 10 | 2000 | 4.5 | ND | Pass |
| Metaxalyl | 10 | 3000 | 4.5 | ND | Pass |
| Methiocarb | 10 | 100 | 4.5 | ND | Pass |
| Methomyl | 10 | 100 | 4.5 | ND | Pass |
| Mevinphos | 10 | 100 | 4.5 | ND | Pass |
| Myclobutanil | 10 | 3000 | 4.5 | ND | Pass |
| Naled | 10 | 500 | 4.5 | ND | Pass |
| Oxamyl | 10 | 500 | 4.5 | ND | Pass |
| Paclobutrazol | 10 | 100 | 4.5 | ND | Pass |
| Permethrin | 10 | 1000 | 4.5 | ND | Pass |
| Phosmet | 10 | 200 | 4.5 | ND | Pass |
| Piperonyl butoxide | 10 | 3000 | 4.5 | ND | Pass |
| Prallethrin | 10 | 400 | 4.5 | ND | Pass |
| Propiconazole | 10 | 1000 | 4.5 | ND | Pass |
| Propoxur | 10 | 100 | 4.5 | ND | Pass |
| Pyrethrins | 10 | 1000 | 4.5 | ND | Pass |
| Pyridaben | 10 | 3000 | 4.5 | ND | Pass |
| Spinetoram J | 10 | 3000 | 4.5 | ND | Pass |
| Spinetoram L | 10 | 3000 | 4.5 | ND | Pass |
| Spinosyn A | 10 | 3000 | 4.5 | ND | Pass |
| Spinosyn D | 10 | 3000 | 4.5 | ND | Pass |
| Spiromesifen | 10 | 3000 | 4.5 | ND | Pass |
| Spirotetramat | 10 | 3000 | 4.5 | ND | Pass |
| Spiroxamine | 10 | 100 | 4.5 | ND | Pass |
| Tebuconazole | 10 | 1000 | 4.5 | ND | Pass |
| Thiacloprid | 10 | 100 | 4.5 | ND | Pass |
| Thiamethoxam | 10 | 1000 | 4.5 | ND | Pass |
| Trifloxystrobin | 10 | 3000 | 4.5 | ND | Pass |
| Chlordane | 1 | 100 | 11 | ND | Pass |
| Methyl parathion | 1 | 100 | 11 | ND | Pass |
| Pentachloronitrobenze | 1 | 200 | 11 | ND | Pass |

This report shall not be reproduced except in its entirety without the written approval of AccuScience Laboratories. The results of this report relate only to the material or product analyzed. Test results are confidential unless explicitly waived otherwise. This laboratory is accredited in accordance with International Standard ISO/IEC 17025.

Red Devil Gummies 300mg D9+HHC+THCP Orange+Strawberry 2ct/10ct/20ct #PWO3580010

Lab Sample Number: F506258-01 - Date reported: July 08, 2025

Mycotoxins

Pass

Date Prepared: 06/30/2025

Extracted By: KC

Sample Prep: 1.1 g / 10 mL

Date Analyzed: 07/03/2025

Analyzed By: AJ

Instrument: LC-MS/MS

Lab Batch: B25F058

Analysis Method: ACCU LAB SOP18

| Analyte | CAS Number | Dil. | Action Limit ppb | LOQ ppb | Results ppb | Status |
|--------------|---------------------------|------|---------------------|------------|----------------|--------|
| Aflatoxin B1 | 1162-65-8 | 10 | 20 | 0.9 | ND | Pass |
| Aflatoxin B2 | 7220-81-7 | 10 | 20 | 0.9 | ND | Pass |
| Aflatoxin G1 | 1165-39-5 | 10 | 20 | 0.9 | ND | Pass |
| Aflatoxin G2 | 7241-98-7 | 10 | 20 | 0.9 | ND | Pass |
| Ochratoxin A | 303-47-9 | 10 | 20 | 0.9 | ND | Pass |

Definitions and Abbreviations:

LOQ = Limit of Quantitation, Dil. = Dilution Factor, ppb = parts per billion, (ND) = Non-Detect.

Heavy Metals

Pass

Date Prepared: 06/27/2025

Digested By: DEB

Sample Prep: 1.25 g / 50 mL

Date Analyzed: 06/30/2025

Analyzed By: JG

Instrument: ICP-MS

Lab Batch: B25F077

Analysis Method: ACCU LAB SOP19

| Analyte | CAS Number | Dil. | Action Limit ppb | LOQ ppb | Results ppb | Status |
|---------|---------------------------|------|---------------------|------------|----------------|--------|
| Cadmium | 7440-43-9 | 1 | 500 | 100 | ND | Pass |
| Lead | 7439-92-1 | 1 | 500 | 100 | ND | Pass |
| Mercury | 7439-97-6 | 1 | 3000 | 100 | ND | Pass |
| Nickel | 7440-02-0 | | | | ND | |

Definitions and Abbreviations:

LOQ = Limit of Quantitation, Dil. = Dilution Factor, (ppb) = parts per billion, (ND) = Non-Detect.

Total Contaminant Load

| Total Contaminant Load | Action Limit ppb | Results ppb | Status |
|---------------------------------------|---------------------|----------------|--------|
| Total Contaminant Load - Heavy Metals | 30,000 | ND | Pass |
| Total Contaminant Load - Pesticides | 30,000 | ND | Pass |
| Total Contaminant Load - Overall Sum | 30,000 | ND | Pass |

Total Contaminant Load (TCL): The sum of all Heavy Metals and Agricultural Agents present above the LOQ.

This report shall not be reproduced except in its entirety without the written approval of AccuScience Laboratories. The results of this report relate only to the material or product analyzed. Test results are confidential unless explicitly waived otherwise. This laboratory is accredited in accordance with International Standard ISO/IEC 17025.



Dr. Harry Behzadi, PhD.
President, CEO



Red Devil Gummies 300mg D9+HHC+THCP Orange+Strawberry 2ct/10ct/20ct #PWO3580010

Lab Sample Number: F506258-01 - Date reported: July 08, 2025

Microbials

Pass

Date Prepared: 06/27/2025

Date Analyzed: 06/30/2025

Lab Batch: B25F080

Analysis Method: ACCU LAB SOP14 (Microbials Analysis)

| Analyte | Action Limit | Sample Prep | ID Prep/ Analyst | Results | | | | Status |
|----------------------|-----------------|-------------|------------------|-----------|--------------------|------------------------|---------------|--------|
| | | | | LOQ CFU/g | Quantitation CFU/g | Quantitative Technique | PCR Detection | |
| Total Yeast and Mold | 100000 CFU/ 1 g | 1 g / 1 g | EG/EG | 10000 | ND | Plate | N/A | Pass |
| E. Coli | 1 CFU/ 1 g | 1 g / 1 g | EG/EG | 1 | ND | Plate | N/A | Pass |
| Salmonella | 1 CFU/ 1 g | 1 g / 1 g | EG/EG | 1 | ND | Plate | N/A | Pass |
| Listeria | 1 CFU/ 1 g | 1 g / 1 g | EG/EG | 1 | ND | Plate | N/A | Pass |

Definitions and Abbreviations:

LOQ = Limit of Quantitation, (CFU/g) = Colony Forming Unit per gram, (ND) = Non-Detect.

This report shall not be reproduced except in its entirety without the written approval of AccuScience Laboratories. The results of this report relate only to the material or product analyzed. Test results are confidential unless explicitly waived otherwise. This laboratory is accredited in accordance with International Standard ISO/IEC 17025.



PJLA
Testing
Accreditation#: 109150



Dr. Harry Behzadi, PhD.
President, CEO



Red Devil Gummies 300mg D9+HHC+THCP Orange+Strawberry 2ct/10ct/20ct #PWO3580010

Lab Sample Number: F506258-01 - Date reported: July 08, 2025

Residual Solvents

Pass

Date Prepared: 07/01/2025

Prep ID: DH

Sample Prep: 0.1076 g / 1 mL

Date Analyzed: 07/02/2025

Analyst ID: DH

Instrument: Headspace GC-FID

Lab Batch: B25G004

Analysis Method: ACCU LAB SOP16

| Analyte | CAS Number | DIL | Action Limit ppm | LOQ ppm | Results ppm | Status |
|----------------------|---------------------------------|-----|---------------------|------------|----------------|--------|
| 1,1-Dichloroethene | 75-35-4 | 1 | 8 | 1.9 | ND | Pass |
| 1,2-Dichloroethane | 107-06-2 | 1 | 2 | 1.9 | ND | Pass |
| 2-Propanol (IPA) | 67-63-0 | 1 | 500 | 19 | ND | Pass |
| Acetone | 67-64-1 | 1 | 750 | 19 | ND | Pass |
| Acetonitrile | 75-05-8 | 1 | 60 | 19 | ND | Pass |
| Benzene | 71-43-2 | 1 | 1 | 0.19 | ND | Pass |
| Butane | 106-97-8 | 1 | 5000 | 9.3 | ND | Pass |
| Chloroform | 67-66-3 | 1 | 2 | 1.9 | ND | Pass |
| Ethanol | 64-17-5 | 1 | 5000 | 19 | 590 | Pass |
| Ethyl acetate | 141-78-6 | 1 | 400 | 1.9 | 9.9 | Pass |
| Ethyl ether | 60-29-7 | 1 | 500 | 1.9 | ND | Pass |
| Ethylene oxide | 75-21-8 | 1 | 5 | 1.9 | ND | Pass |
| Methanol | 67-56-1 | 1 | 250 | 19 | 47 | Pass |
| Methylene chloride | 75-09-2 | 1 | 125 | 1.9 | ND | Pass |
| n-Heptane | 142-82-5 | 1 | 5000 | 1.9 | ND | Pass |
| n-Hexane | 110-54-3 | 1 | 250 | 0.37 | ND | Pass |
| Pentane | 109-66-0 | 1 | 750 | 0.62 | ND | Pass |
| Propane | 74-98-6 | 1 | 5000 | 19 | ND | Pass |
| Toluene | 108-88-3 | 1 | 150 | 1.9 | ND | Pass |
| Total Xylenes | 5-47-6;106-45-3 | 1 | 150 | 4.6 | ND | Pass |
| Trichloroethene | 79-01-6 | 1 | 25 | 1.9 | ND | Pass |

Definitions and Abbreviations:

LOQ = Limit of Quantitation, DIL = Dilution Factor (ppm) = parts per million, (ND) = Non-Detect.

Water Activity

Pass

Date Prepared: 07/01/2025

Prep ID: DEB

Sample Prep: 0.5 g / 0.5 g

Date Analyzed: 07/01/2025

Analyst ID: DEB

Instrument: Rotronic Water Activity Probe

Lab Batch: B25F068

Analysis Method: ACCU LAB SOP10

| Analyte | Action Limit A _w | Result A _w | Status |
|----------------|--------------------------------|--------------------------|--------|
| Water Activity | 0.85 | 0.68 | Pass |

This report shall not be reproduced except in its entirety without the written approval of AccuScience Laboratories. The results of this report relate only to the material or product analyzed. Test results are confidential unless explicitly waived otherwise. This laboratory is accredited in accordance with International Standard ISO/IEC 17025.



PJLA
Testing
Accreditation#: 109150



Dr. Harry Behzadi, PhD.
President, CEO



Red Devil Gummies 300mg D9+HHC+THCP Orange+Strawberry 2ct/10ct/20ct #PWO3580010

Lab Sample Number: F506258-01 - Date reported: July 08, 2025

Moisture Content

Pass

Date Prepared: 07/01/2025 **Prep ID:** DEB **Sample Prep:** 0.5 g / 0.5 g
Date Analyzed: 07/01/2025 **Analyst ID:** DEB **Instrument:** OHAUS MB90
Lab Batch: B25F068 **Analysis Method:** ACCU LAB SOP11

| Analyte | Action Limit | Result | Status |
|------------------|--------------|--------|--------|
| | % | % | |
| Percent Moisture | 15 | 1.7 | Pass |

Foreign Materials

Pass

Date Prepared: 07/01/2025 **Prep ID:** DEB **Sample Prep:** 0.5 g / 0.5 g
Date Analyzed: 07/03/2025 **Analyst ID:** DEB **Instrument:** Visual Inspection
Lab Batch: B25F068 **Analysis Method:** ACCU LAB SOP04

| Analyte | Action Limit (% by wt) | Results | Status |
|------------------|------------------------|---------|--------|
| Foreign Material | 1% | Pass | Pass |

This report shall not be reproduced except in its entirety without the written approval of AccuScience Laboratories. The results of this report relate only to the material or product analyzed. Test results are confidential unless explicitly waived otherwise. This laboratory is accredited in accordance with International Standard ISO/IEC 17025.



Dr. Harry Behzadi, PhD.
President, CEO



Red Devil Gummies 300mg D9+HHC+THCP Orange+Strawberry 2ct/10ct/20ct #PWO3580010

Lab Sample Number: F506258-01 - Date reported: July 08, 2025

Cannabinoids (Dry-Weight-Corrected)

Date Prepared: 06/27/25 14:39

Prep ID: TL

Sample Prep: 4.1952 g / 10 mL

Date Analyzed: 06/27/25 18:04

Analyst ID: TL

Instrument: HPLC-DAD

Lab Batch: B25F045

Prep/Analysis Method: ACCU LAB SOP15

| Analyte | CAS Number | Dilution | LOQ % | Results | |
|--|-----------------------------|----------|----------|---------|-------|
| | | | | % | mg/g |
| 9(R)-Hexahydrocannabinol (HHC) | 36403-90-4 | 500 | 2.00 | 2.19 | 21.9 |
| 9(S)-Hexahydrocannabinol (HHC) | 36403-91-5 | 50 | 0.00500 | 0.990 | 9.90 |
| Cannabichromene (CBC) | 20675-51-8 | 10 | 0.0400 | ND | ND |
| Cannabichromenic acid (CBCA) | 185505-15-1 | 10 | 0.0400 | ND | ND |
| Cannabidiol (CBD) | 13956-29-1 | 10 | 0.0400 | ND | ND |
| Cannabidiolic acid (CBDA) | 1244-58-2 | 10 | 0.0400 | ND | ND |
| Cannabidivarin (CBDV) | 24274-48-4 | 10 | 0.0400 | ND | ND |
| Cannabidivarinic acid (CBDVA) | 31932-13-5 | 10 | 0.0400 | ND | ND |
| Cannabigerol (CBG) | 25654-31-3 | 10 | 0.0400 | ND | ND |
| Cannabigerolic acid (CBGA) | 25555-57-1 | 10 | 0.0400 | ND | ND |
| Cannabinol (CBN) | 521-35-7 | 10 | 0.0400 | ND | ND |
| delta-8-Tetrahydrocannabinol (delta-8-THC) | 5957-75-5 | 10 | 0.00400 | 0.00555 | 0.056 |
| delta-8-Tetrahydrocannabiphorol (delta-8-THCP) | 51768-60-6 | 10 | 0.0400 | ND | ND |
| delta-9-Tetrahydrocannabinol (delta-9-THC) | 1972-08-3 | 10 | 0.0400 | 0.0463 | 0.463 |
| delta-9-Tetrahydrocannabinolic acid (THCA) | 23978-85-0 | 10 | 0.0400 | 0.0838 | 0.838 |
| delta-9-Tetrahydrocannabiphorol (delta-9-THCP) | 54763-99-4 | 10 | 0.00400 | 0.0529 | 0.529 |
| Tetrahydrocannabivarin (THCV) | 31262-37-0 | 10 | 0.0400 | ND | ND |
| Tetrahydrocannabivarinic acid (THCVA) | 39986-26-0 | 10 | 0.0400 | ND | ND |
| Total HHC | | 50 | 0.200 | 3.18 | 31.8 |
| Total THCP | | 10 | 0.0100 | 0.0529 | 0.529 |

Definitions and Abbreviations:

Total CBD = CBD + (CBDA * 0.877), Total THC = THCA * 0.877 + Delta 9 THC, LOQ = Limit of Quantitation, ND = Non-Detect.

This report shall not be reproduced except in its entirety without the written approval of AccuScience Laboratories. The results of this report relate only to the material or product analyzed. Test results are confidential unless explicitly waived otherwise. This laboratory is accredited in accordance with International Standard ISO/IEC 17025.



PJLA
Testing
Accreditation#: 109150



Dr. Harry Behzadi, PhD.
President, CEO

