

Red Devil Gummies 5g-50mg D9+CBD 30ct Jar - Pineapple Express #PWO3959004

Lab Sample Number: F508084-01 - Date reported: August 18, 2025

Client: Nuway Brands LLC

Address: 73 Greentree Dr Dover, DE 19904

Phone: (407) 234-1977

Project: NuWay Brands LLC - Red Devil Gummies 08/12/2025

Lab Sample Number: F508084-01



Date Sampled: 08/12/2025

Date Received: 08/12/2025

Compliance for Retail

SUMMARY



THC & CBD

POTENCY

Tested



TERPENES

Not Tested

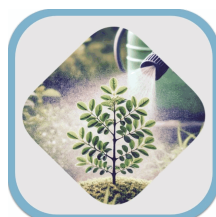

PESTICIDES

Pass

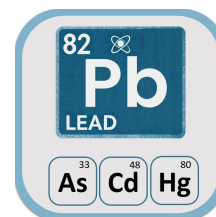

HEAVY METALS

Pass



RESIDUAL SOLVENTS

Pass



MICROBIAL TESTING

Pass

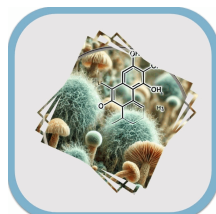

MYCOTOXINS

Pass



MOISTURE CONTENT

Not Tested



FOREIGN MATERIALS

Not Tested



WATER ACTIVITY

Pass

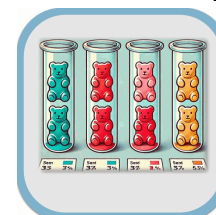

HOMOGENEITY

This report shall not be reproduced except in its entirety without the written approval of AccuScience Laboratories. The results of this report relate only to the material or product analyzed. Test results are confidential unless explicitly waived otherwise. This laboratory is accredited in accordance with International Standard ISO/IEC 17025.



PJLA
Testing
Accreditation#: 109150



Dr. Harry Behzadi, PhD.
President, CEO



Red Devil Gummies 5g-50mg D9+CBD 30ct Jar - Pineapple Express #PWO3959004

Lab Sample Number: F508084-01 - Date reported: August 18, 2025

Cannabinoids Summary Profile

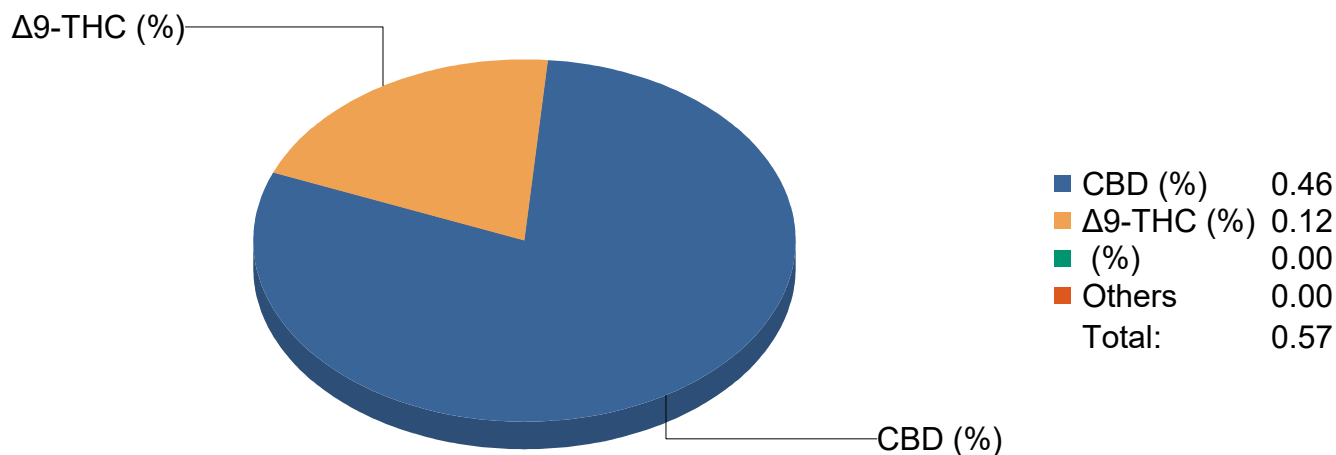

0.57%
Total
Cannabinoids

0.116%
 Δ 9-THC

0.116%
Total THC

0.457%
Total CBD

This report shall not be reproduced except in its entirety without the written approval of AccuScience Laboratories. The results of this report relate only to the material or product analyzed. Test results are confidential unless explicitly waived otherwise. This laboratory is accredited in accordance with International Standard ISO/IEC 17025.

Red Devil Gummies 5g-50mg D9+CBD 30ct Jar - Pineapple Express #PWO3959004

Lab Sample Number: F508084-01 - Date reported: August 18, 2025

Potency (as Received)

Tested

Container Label Quantity [net wt. (g)]: 100 g
Servings per Container: 20 servings
Serving Size [g]: 5 g

Date Prepared: 08/13/2025
Date Analyzed: 08/14/2025
Lab Batch: B25H024

Prep ID: KF
Analyst ID: TL

Sample Prep: 1.0928 g / 10 mL
Prep/Analysis Method: ACCU LAB SOP15
Instrument: HPLC-DAD

Analyte	CAS Number	Dilution	LOQ %	Results			
				%	mg/g	mg/Serving	mg/Container
Cannabichromene (CBC)	20675-51-8	20	0.0200	ND	ND	ND	ND
Cannabichromenic acid (CBCA)	185505-15-1	20	0.0200	ND	ND	ND	ND
Cannabidiol (CBD)	13956-29-1	20	0.0200	0.457	4.57	22.85	457.00
Cannabidiolic acid (CBDA)	1244-58-2	20	0.0200	ND	ND	ND	ND
Cannabidivarin (CBDV)	24274-48-4	20	0.0200	ND	ND	ND	ND
Cannabidivarinic acid (CBDVA)	31932-13-5	20	0.0200	ND	ND	ND	ND
Cannabigerol (CBG)	25654-31-3	20	0.0200	ND	ND	ND	ND
Cannabigerolic acid (CBGA)	25555-57-1	20	0.0200	ND	ND	ND	ND
Cannabinol (CBN)	521-35-7	20	0.0200	ND	ND	ND	ND
Δ8-Tetrahydrocannabinol (Δ8-THC)	5957-75-5	20	0.0200	ND	ND	ND	ND
Δ9-Tetrahydrocannabinol (Δ9-THC)	1972-08-3	20	0.0200	0.116	1.16	5.80	116.00
Δ9-Tetrahydrocannabinolic acid (THCA)	23978-85-0	20	0.0200	ND	ND	ND	ND
Tetrahydrocannabivarin (THCV)	31262-37-0	20	0.0200	ND	ND	ND	ND
Tetrahydrocannabivarinic acid (THCVA)	39986-26-0	20	0.0200	ND	ND	ND	ND

Definitions and Abbreviations:

Total CBD = CBD + (CBDA * 0.877), **Total THC** = THCA * 0.877 + delta-9 THC, **LOQ** = Limit of Quantitation, **ND** = Non-Detect,
N/A = Not Applicable.

Homogeneity & Maximum Permissible THC

	Result	Action Level
Total CBD %RSD		25%
Total THC %RSD		25%
THC Maximum (mg/Single Serving)		≥ 11.5 mg
THC Maximum (mg/Multi-Serving)		≥ 230 mg

"Maximum Permissible THC for edibles": Not greater than 15 percent exceedance from the statutory thresholds of 200 mg THC for multi-serving edibles and 10 mg THC per single serving edibles or single-serving portions.

This report shall not be reproduced except in its entirety without the written approval of AccuScience Laboratories. The results of this report relate only to the material or product analyzed. Test results are confidential unless explicitly waived otherwise. This laboratory is accredited in accordance with International Standard ISO/IEC 17025.

Red Devil Gummies 5g-50mg D9+CBD 30ct Jar - Pineapple Express #PWO3959004

Lab Sample Number: F508084-01 - Date reported: August 18, 2025

Pesticides

Pass

Date Prepared: 08/13/2025

Prep ID: DEB

Sample Prep: 1.1515 g / 10 mL

Date Analyzed: 08/15/2025

Analyst ID: AJ

Instrument: LC-MS/MS

Lab Batch: B25H025

Analysis Method: ACCU LAB SOP18

Analyte	Dil.	Action Limit ppb	LOQ ppb	Results ppb	Status
Abamectin	10	300	4.3	ND	Pass
Acephate	10	3000	4.3	ND	Pass
Acequinocyl	10	2000	4.3	ND	Pass
Acetamiprid	10	3000	4.3	ND	Pass
Aldicarb	10	100	4.3	ND	Pass
Azoxystrobin	10	3000	4.3	ND	Pass
Bifenazate	10	3000	4.3	ND	Pass
Bifenthrin	10	500	4.3	ND	Pass
Boscalid	10	3000	4.3	ND	Pass
Carbaryl	10	500	4.3	ND	Pass
Carbofuran	10	100	4.3	ND	Pass
Chlorantraniliprole	10	3000	4.3	ND	Pass
Chlorfenapyr	10	100	4.3	ND	Pass
Chlormequat	10	3000	4.3	ND	Pass
Chlorpyrifos	10	100	4.3	ND	Pass
Clofentezine	10	500	4.3	ND	Pass
Coumaphos	10	100	4.3	ND	Pass
Cyfluthrin	10	1000	4.3	ND	Pass
Cypermethrin	10	1000	4.3	ND	Pass
Daminozide	10	100	4.3	ND	Pass
Diazinon	10	200	4.3	ND	Pass
Dichlorvos	10	100	4.3	ND	Pass
Dimethoate	10	100	4.3	ND	Pass
Dimethomorph	10	3000	4.3	ND	Pass
Ethoprophos	10	100	4.3	ND	Pass
Etofenprox	10	100	4.3	ND	Pass
Etoxazole	10	1500	4.3	ND	Pass
Fenhexamid	10	3000	4.3	ND	Pass
Fenoxycarb	10	100	4.3	ND	Pass
Fenpyroximate	10	2000	4.3	ND	Pass
Fipronil	10	100	4.3	ND	Pass
Flonicamid	10	2000	4.3	ND	Pass
Fludioxonil	10	3000	4.3	ND	Pass
Hexythiazox	10	2000	4.3	ND	Pass
Imazalil	10	100	4.3	ND	Pass
Imidacloprid	10	3000	4.3	ND	Pass

Analyte	Dil.	Action Limit ppb	LOQ ppb	Results ppb	Status
Kresoxim methyl	10	1000	4.3	ND	Pass
Malathion	10	2000	4.3	ND	Pass
Metaxyl	10	3000	4.3	ND	Pass
Methiocarb	10	100	4.3	ND	Pass
Methomyl	10	100	4.3	ND	Pass
Mevinphos	10	100	4.3	ND	Pass
Myclobutanil	10	3000	4.3	ND	Pass
Naled	10	500	4.3	ND	Pass
Oxamyl	10	500	4.3	ND	Pass
Paclobutrazol	10	100	4.3	ND	Pass
Permethrin	10	1000	4.3	ND	Pass
Phosmet	10	200	4.3	ND	Pass
Piperonyl butoxide	10	3000	4.3	ND	Pass
Prallethrin	10	400	4.3	ND	Pass
Propiconazole	10	1000	4.3	ND	Pass
Propoxur	10	100	4.3	ND	Pass
Pyrethrins	10	1000	4.3	ND	Pass
Pyridaben	10	3000	4.3	ND	Pass
Spinetoram J	10	3000	4.3	ND	Pass
Spinetoram L	10	3000	4.3	ND	Pass
Spinosyn A	10	3000	4.3	ND	Pass
Spinosyn D	10	3000	4.3	ND	Pass
Spiromesifen	10	3000	4.3	ND	Pass
Spirotetramat	10	3000	4.3	ND	Pass
Spiroxamine	10	100	4.3	ND	Pass
Tebuconazole	10	1000	4.3	ND	Pass
Thiacloprid	10	100	4.3	ND	Pass
Thiamethoxam	10	1000	4.3	ND	Pass
Trifloxystrobin	10	3000	4.3	ND	Pass
Chlordane	1	100	12	ND	Pass
Methyl parathion	1	100	12	ND	Pass
Pentachloronitrobenze	1	200	12	ND	Pass

This report shall not be reproduced except in its entirety without the written approval of AccuScience Laboratories. The results of this report relate only to the material or product analyzed. Test results are confidential unless explicitly waived otherwise. This laboratory is accredited in accordance with International Standard ISO/IEC 17025.

Red Devil Gummies 5g-50mg D9+CBD 30ct Jar - Pineapple Express #PWO3959004

Lab Sample Number: F508084-01 - Date reported: August 18, 2025

Mycotoxins

Pass

Date Prepared: 08/13/2025

Extracted By: DEB

Sample Prep: 1.1515 g / 10 mL

Date Analyzed: 08/15/2025

Analyzed By: AJ

Instrument: LC-MS/MS

Lab Batch: B25H025

Analysis Method: ACCU LAB SOP18

Analyte	CAS Number	Dil.	Action Limit ppb	LOQ ppb	Results ppb	Status
Aflatoxin B1	1162-65-8	10	20	0.9	ND	Pass
Aflatoxin B2	7220-81-7	10	20	0.9	ND	Pass
Aflatoxin G1	1165-39-5	10	20	0.9	ND	Pass
Aflatoxin G2	7241-98-7	10	20	0.9	ND	Pass
Ochratoxin A	303-47-9	10	20	0.9	ND	Pass

Definitions and Abbreviations:

LOQ = Limit of Quantitation, Dil. = Dilution Factor, **ppb** = parts per billion, **(ND)** = Non-Detect.

Heavy Metals

Pass

Date Prepared: 08/14/2025

Digested By: DEB

Sample Prep: 1.13 g / 50 mL

Date Analyzed: 08/14/2025

Analyzed By: JG

Instrument: ICP-MS

Lab Batch: B25H029

Analysis Method: ACCU LAB SOP19

Analyte	CAS Number	Dil.	Action Limit ppb	LOQ ppb	Results ppb	Status
Arsenic	7440-38-2	1	1500	100	ND	Pass
Cadmium	7440-43-9	1	500	100	ND	Pass
Lead	7439-92-1	1	500	100	ND	Pass
Mercury	7439-97-6	1	3000	100	ND	Pass

Definitions and Abbreviations:

LOQ = Limit of Quantitation, Dil. = Dilution Factor, **(ppb)** = parts per billion, **(ND)** = Non-Detect.

Total Contaminant Load

Total Contaminant Load	Action Limit ppb	Results ppb	Status
Total Contaminant Load - Pesticides & Herbicides	30,000	ND	Pass
Total Contaminant Load - Heavy Metals	30,000	ND	Pass
Total Contaminant Load - Overall Sum	30,000	ND	Pass

Total Contaminant Load (TCL): The sum of all Heavy Metals and Agricultural Agents present above the LOQ.

This report shall not be reproduced except in its entirety without the written approval of AccuScience Laboratories. The results of this report relate only to the material or product analyzed. Test results are confidential unless explicitly waived otherwise. This laboratory is accredited in accordance with International Standard ISO/IEC 17025.

Red Devil Gummies 5g-50mg D9+CBD 30ct Jar - Pineapple Express #PWO3959004

Lab Sample Number: F508084-01 - Date reported: August 18, 2025

Microbials

Pass

Date Prepared: 08/13/2025

Date Analyzed: 08/15/2025

Lab Batch: B25H004

Analysis Method: ACCU LAB SOP14 (Microbials Analysis)

Analyte	Action Limit	Sample Prep	ID Prep/ Analyst	Results				Status
				LOQ CFU/g	Quantitation CFU/g	Quantitative Technique	PCR Detection	
Total Yeast and Mold	100000 CFU/ 1 g	1 g / 1 g	EG/EG	10000	ND	Plate	N/A	Pass
Aspergillus Flavus	1 CFU/ 1 g	1 g / 1 g	EG/EG	1	N/A	N/A	ND	Pass
Aspergillus Fumigatus	1 CFU/ 1 g	1 g / 1 g	EG/EG	1	N/A	N/A	ND	Pass
Aspergillus Niger	1 CFU/ 1 g	1 g / 1 g	EG/EG	1	N/A	N/A	ND	Pass
Aspergillus Terreus	1 CFU/ 1 g	1 g / 1 g	EG/EG	1	N/A	N/A	ND	Pass
E. coli specific gene	1 CFU/ 1 g	1 g / 1 g	EG/EG	1	N/A	N/A	ND	Pass
E. coli/shigella spp.	1 CFU/ 1 g	1 g / 1 g	EG/EG	1	N/A	N/A	ND	Pass
Salmonella specific gene	1 CFU/ 1 g	1 g / 1 g	EG/EG	1	N/A	N/A	ND	Pass
Stx1 gene	1 CFU/ 1 g	1 g / 1 g	EG/EG	1	N/A	N/A	ND	Pass
Stx2 gene	1 CFU/ 1 g	1 g / 1 g	EG/EG	1	N/A	N/A	ND	Pass

Definitions and Abbreviations:

LOQ = Limit of Quantitation, (CFU/g) = Colony Forming Unit per gram, (ND) = Non-Detect.

This report shall not be reproduced except in its entirety without the written approval of AccuScience Laboratories. The results of this report relate only to the material or product analyzed. Test results are confidential unless explicitly waived otherwise. This laboratory is accredited in accordance with International Standard ISO/IEC 17025.

Red Devil Gummies 5g-50mg D9+CBD 30ct Jar - Pineapple Express #PWO3959004

Lab Sample Number: F508084-01 - Date reported: August 18, 2025

Residual Solvents

Pass

Date Prepared: 08/13/2025

Prep ID: DH

Sample Prep: 0.1125 g / 1 mL

Date Analyzed: 08/13/2025

Analyst ID: DH

Instrument: Headspace GC-FID

Lab Batch: B25G119

Analysis Method: ACCU LAB SOP16

Analyte	CAS Number	DIL	Action Limit ppm	LOQ ppm	Results ppm	Status
1,1-Dichloroethene	75-35-4	1	8	1.8	ND	Pass
1,2-Dichloroethane	107-06-2	1	2	1.8	ND	Pass
2-Propanol (IPA)	67-63-0	1	500	18	ND	Pass
Acetone	67-64-1	1	750	18	ND	Pass
Acetonitrile	75-05-8	1	60	18	ND	Pass
Benzene	71-43-2	1	1	0.18	ND	Pass
Butane	106-97-8	1	5000	8.9	ND	Pass
Chloroform	67-66-3	1	2	1.8	ND	Pass
Ethanol	64-17-5	1	5000	18	240	Pass
Ethyl acetate	141-78-6	1	400	1.8	ND	Pass
Ethyl ether	60-29-7	1	500	1.8	ND	Pass
Ethylene oxide	75-21-8	1	5	1.8	ND	Pass
Methanol	67-56-1	1	250	18	24	Pass
Methylene chloride	75-09-2	1	125	1.8	ND	Pass
n-Heptane	142-82-5	1	5000	1.8	ND	Pass
n-Hexane	110-54-3	1	250	0.36	ND	Pass
Pentane	109-66-0	1	750	0.59	ND	Pass
Propane	74-98-6	1	5000	18	ND	Pass
Toluene	108-88-3	1	150	1.8	ND	Pass
Total Xylenes	1330-20-7	1	150	4.4	ND	Pass
Trichloroethene	79-01-6	1	25	1.8	ND	Pass

Definitions and Abbreviations:

LOQ = Limit of Quantitation, DIL = Dilution Factor (ppm) = parts per million, (ND) = Non-Detect.

Water Activity

Pass

Date Prepared: 08/18/2025

Prep ID: KF

Sample Prep: 1 g / 1 g

Date Analyzed: 08/18/2025

Analyst ID: KF

Instrument: Rotronic Water Activity Probe

Lab Batch: B25H002

Analysis Method: ACCU LAB SOP10

Analyte	Action Limit A_w	Result A_w	Status
Water Activity	0.85	0.59	Pass

This report shall not be reproduced except in its entirety without the written approval of AccuScience Laboratories. The results of this report relate only to the material or product analyzed. Test results are confidential unless explicitly waived otherwise. This laboratory is accredited in accordance with International Standard ISO/IEC 17025.